



FMU

MINISTRY OF EDUCATION
P.O.BOX 263 | BIKENIBEU | TARAWA | REPUBLIC OF KIRIBATI
PHONE: 686 75229275, 75229276, 75229277
Email: om@moe.gov.ki | Website: www.moe.gov.ki

BAREAUMAI PS FENCE PROPOSAL

CLIENT: MOE
PROJECT NO: 2532

DWG TITLE:
SITE LOCATION

DRAWN by: FMU
REVIEWED by:
DATE:
SCALE: As indicated

DRAWING NUMBER:	ISSUE:
A01	sketch



3

SITE

Scale: 1 : 1000

GENERAL NOTES:

- THESE DRAWINGS SHALL BE READ IN CONJUNCTION WITH THE CONSTRUCTION SPECIFICATION.
- CONFIRM BUILDER'S SITE AREA IN CONSULATION WITH FMU TEAM
- USE FIGURED DIMENSIONS IN PREFERENCE TO SCALING.
- SETOUT FOR NEW WORKS IS INDICATIVE ONLY. CONFIRM FINAL SETOUT ON SITE IN CONSULTATION WITH FMU TEAM
- LOCATION OF EXISTING IS SHOWN FOR INFORMATION PURPOSES ONLY. CONFIRM LOCATIONS / HEIGHTS / DEPTHS / CAPACITY OF ALL SERVICES
- PRIOR TO CONSTRUCTION CONSULT FMU FOR ANY DISCREPANCIES
- DEROOTS ALL TREES AND PLANTS THAT MIGHT BE OBSTRUCTION TO THE CONSTRUCTION
- CONFIRM WITH FMU SUPERVISOR IF NEEDED TO ERECT TEMPORARY FENCE TO AVOID DANGER TO KIDS ENTERING CONSTRUCTION SITE

IMPORTANT NOTICE:

- It is recommended that the contractor shall visit the Building site; confirm measurements onsite, and check conditions of the site prior finalising quotations and workplan for tender submission.
- All risks associated with cost and time consuming works in relation to demolition works, excavations (of which are deemed observable and examinable prior pricing) all those risks shall be bourne by the contractor.

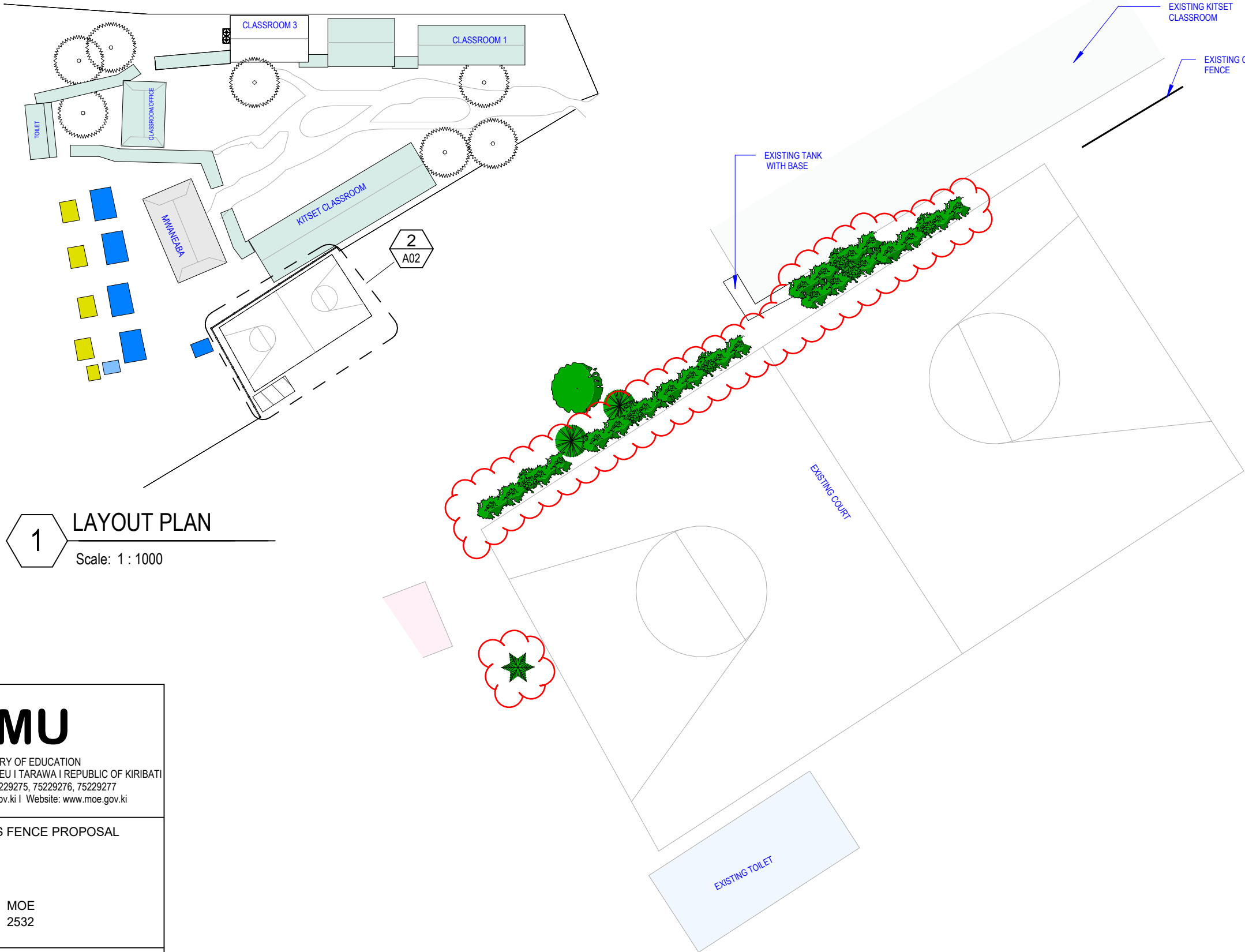

1 LAYOUT PLAN
Scale: 1 : 1000

2 DEMOLISH PLAN
Scale: 1 : 200

FMU

MINISTRY OF EDUCATION
P.O.BOX 263 | BIKENIBEU | TARAWA | REPUBLIC OF KIRIBATI
PHONE: 686 75229275, 75229276, 75229277
Email: om@moe.gov.ki | Website: www.moe.gov.ki

BAREAUMAI PS FENCE PROPOSAL

CLIENT: MOE
PROJECT NO: 2532

DWG TITLE:
DEMOLISH PLAN

DRAWN by: FMU
REVIEWED by:
DATE:
SCALE: As indicated

DRAWING NUMBER: A02
ISSUE: sketch



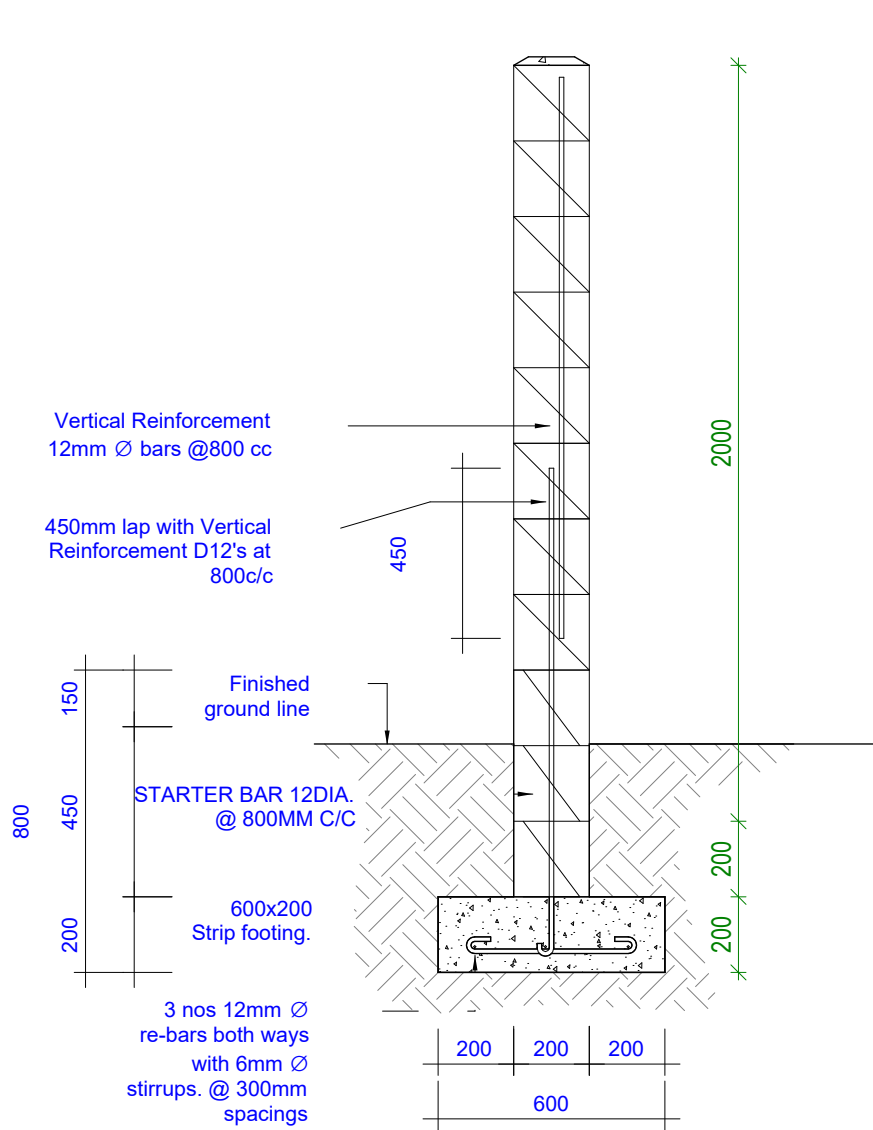

STRIP FOOTING DETAIL

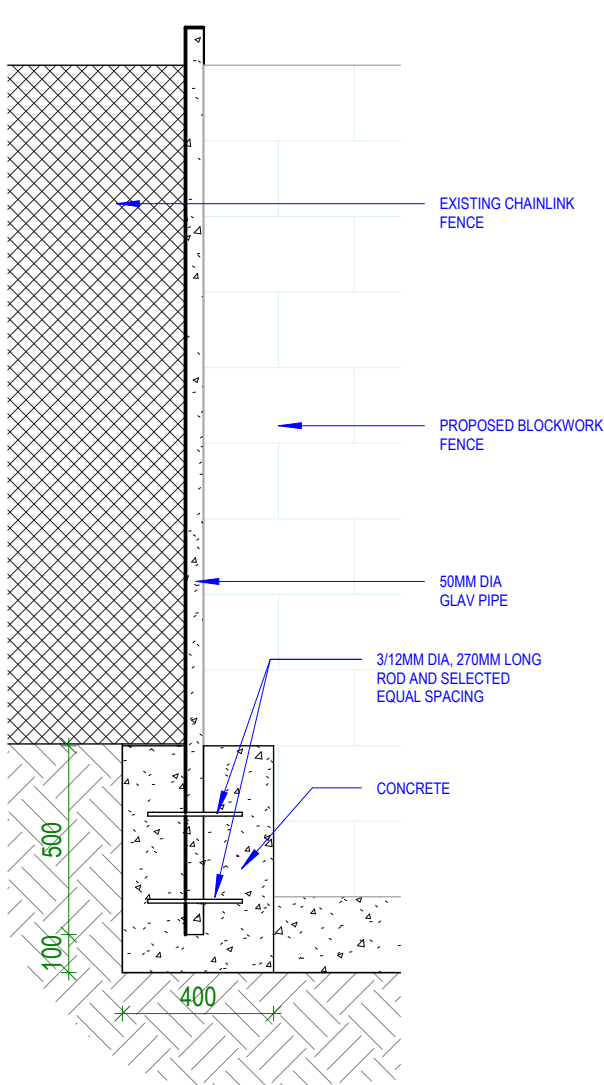

Connection Detail

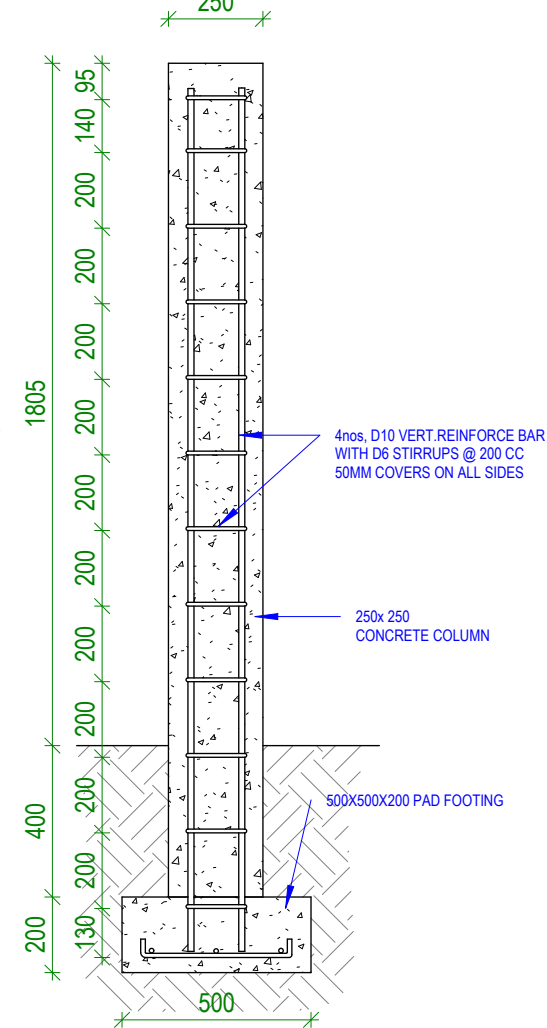

FENCE COLUMN

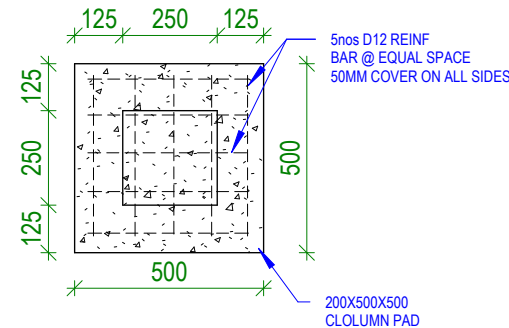

PAD DETAIL

4

BLOCKWORK FENCE

Scale: 1 : 20

2

Connection Detail

Scale: 1 : 20

5

FENCE COLUMN

Scale: 1 : 20

1

PAD DETAIL

Scale: 1 : 20

FMU

MINISTRY OF EDUCATION
P.O.BOX 263 | BIKENIBEU | TARAWA | REPUBLIC OF KIRIBATI
PHONE: 686 75229275, 75229276, 75229277
Email: om@moe.gov.ki | Website: www.moe.gov.ki

BAREAUMAI PS FENCE PROPOSAL

CLIENT: MOE
PROJECT NO: 2532

DWG TITLE:
FENCE DETAILS

DRAWN by: TABK
REVIEWED by:
DATE:
SCALE: As indicated

DRAWING NUMBER: A04
ISSUE: sketch

CONCRETE STRIP FOOTING NOTES

1. THESE DETAILS SHALL ONLY BE USED FOR SINGLE STOREY BUILDINGS
2. ALL REINFORCING SHALL HAVE 50mm CONCRETE COVER.
3. STRIP FOOTINGS MUST SIT ON NATURAL GROUND (SAND AND CORAL). WHERE FILL OR ORGANIC MATERIAL IS FOUND THIS MUST BE REMOVED TO THE LEVEL OF THE NATURAL GROUND.
4. ALL STEEL REINFORCING TO BE MINIMUM GRADE 300MPa

CONCRETE MIX 0.75 : 1 : 2 : 3
WATER:CEMENT:SAND:20mm
AGGREGATE

